



ANSICHT OSTEN



ANSICHT SÜDEN



ANSICHT NORDEN



ANSICHT WESTEN

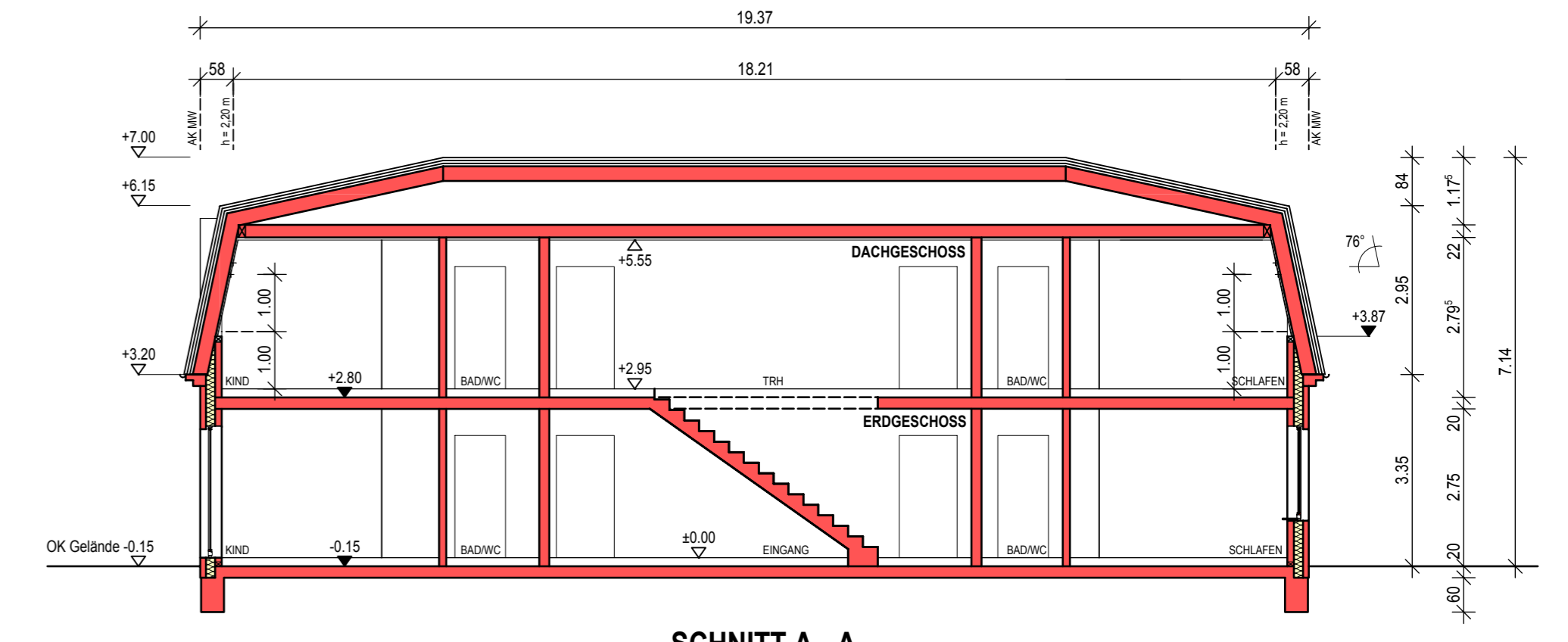

SCHNITT A - A

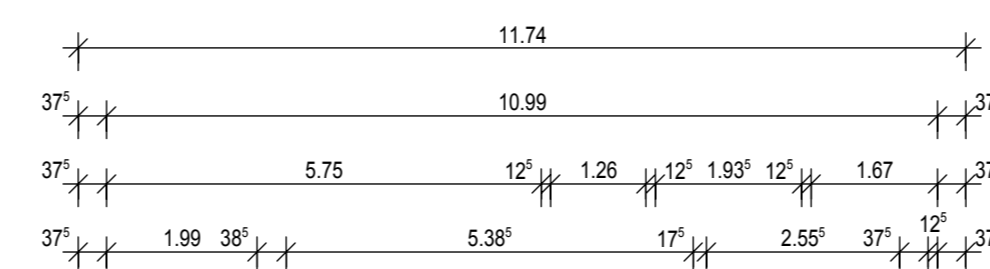
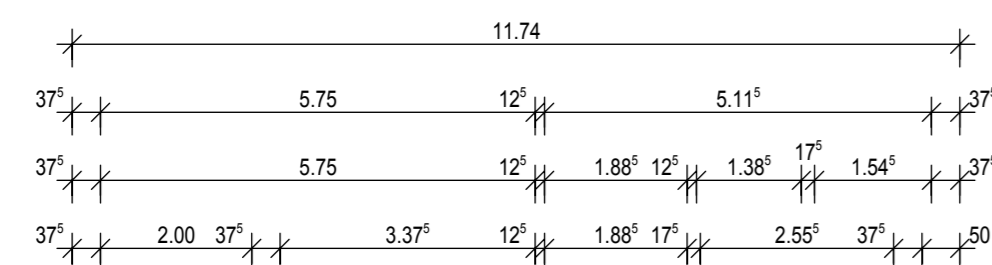

ERDGESCHOSS

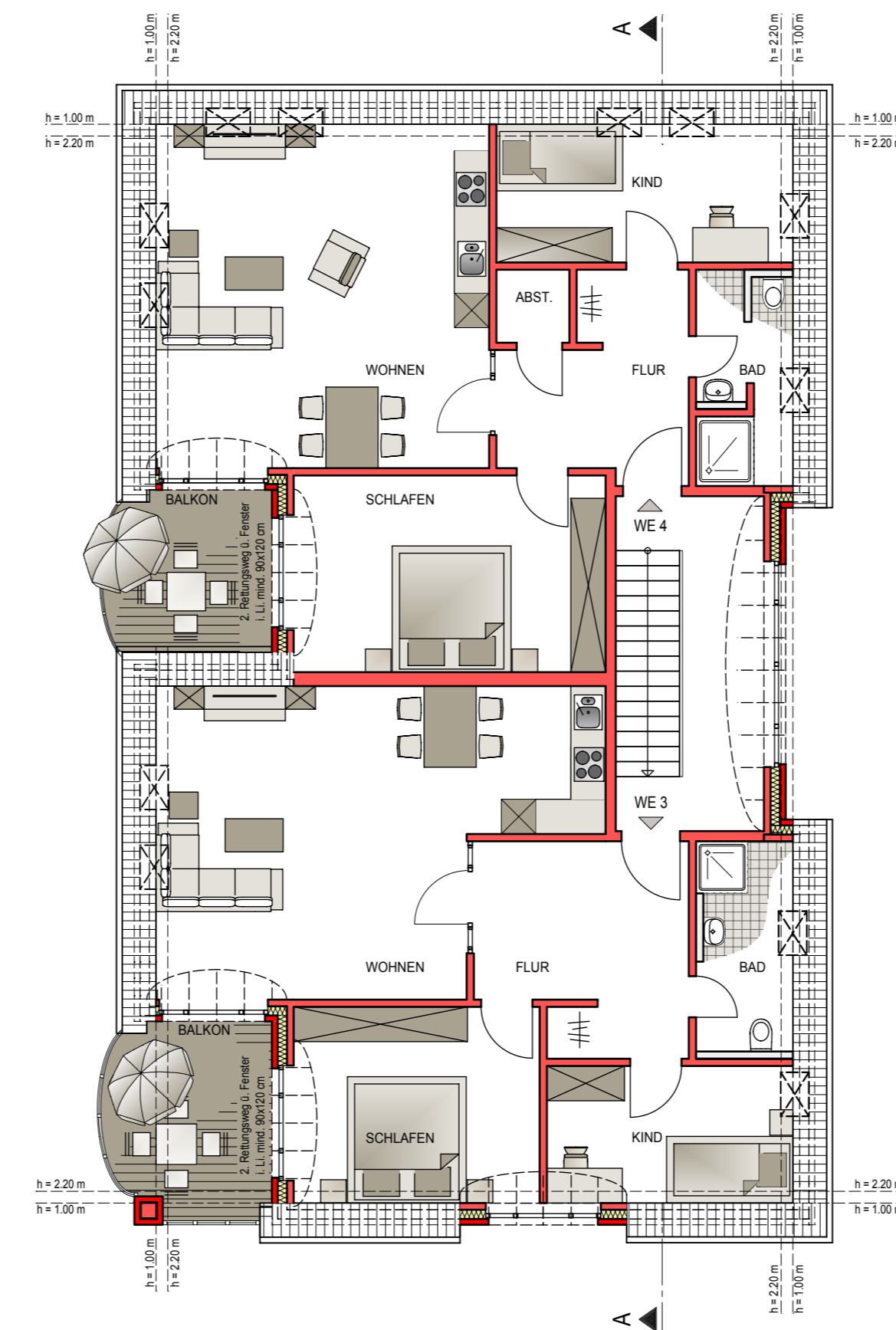
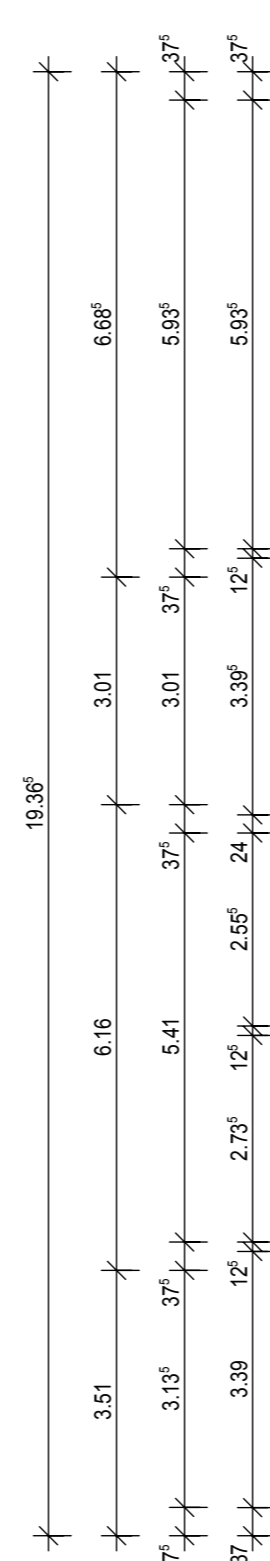
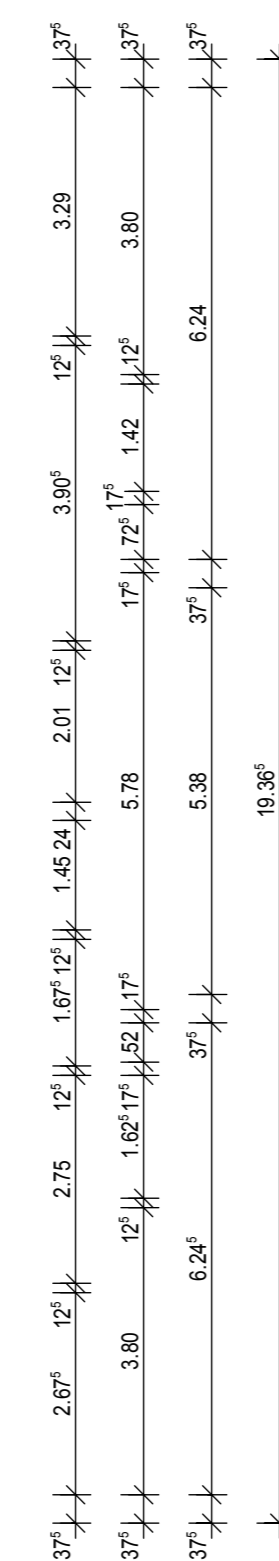

DACHGESCHOSS

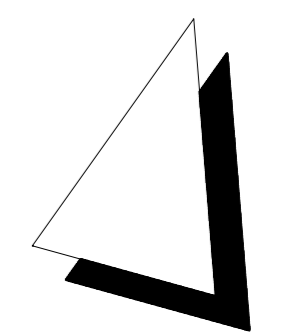
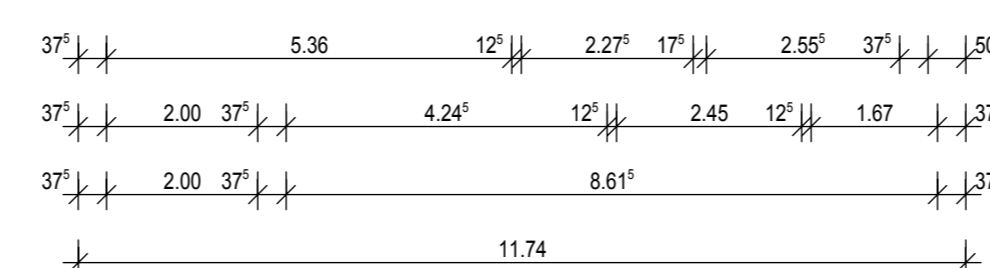
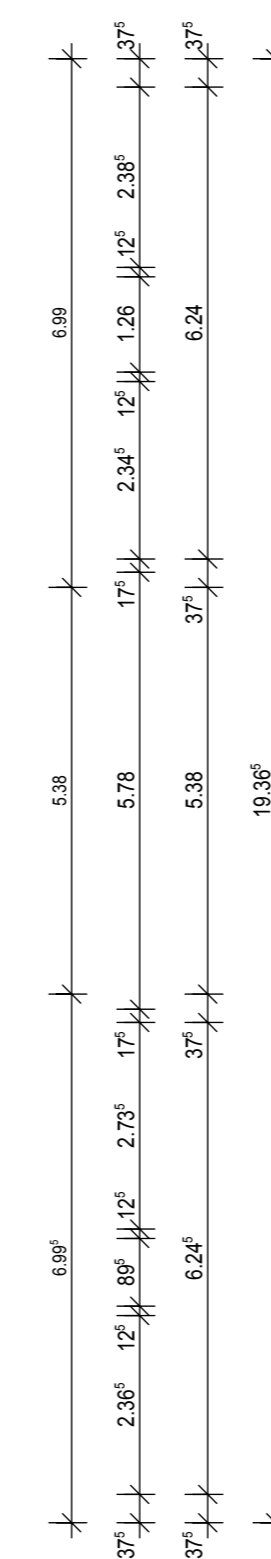

VORABZUG



ANSICHT SÜDEN

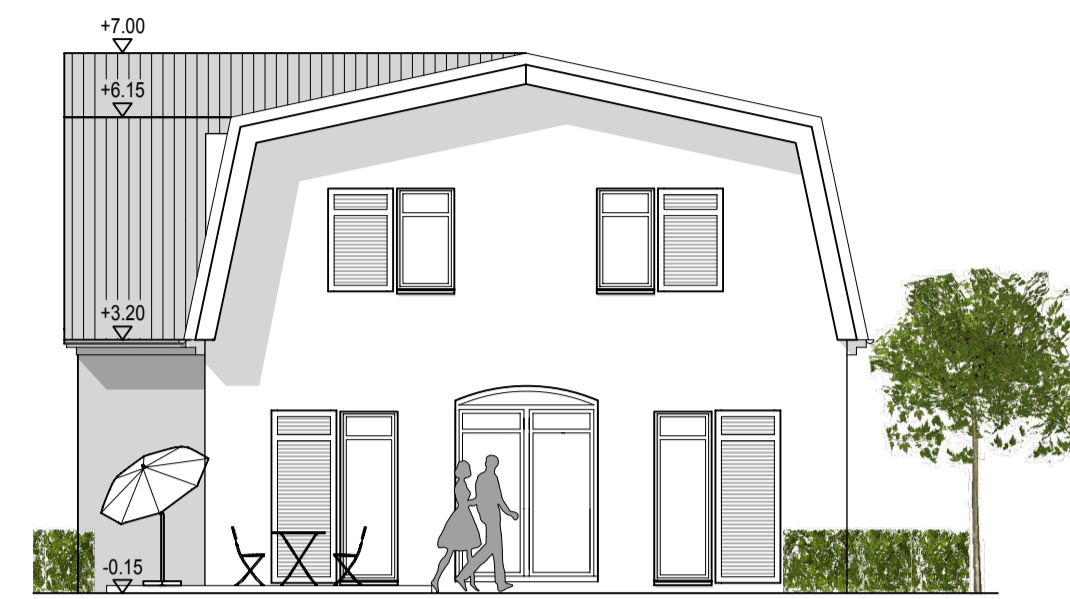

ANSICHT OSTEN

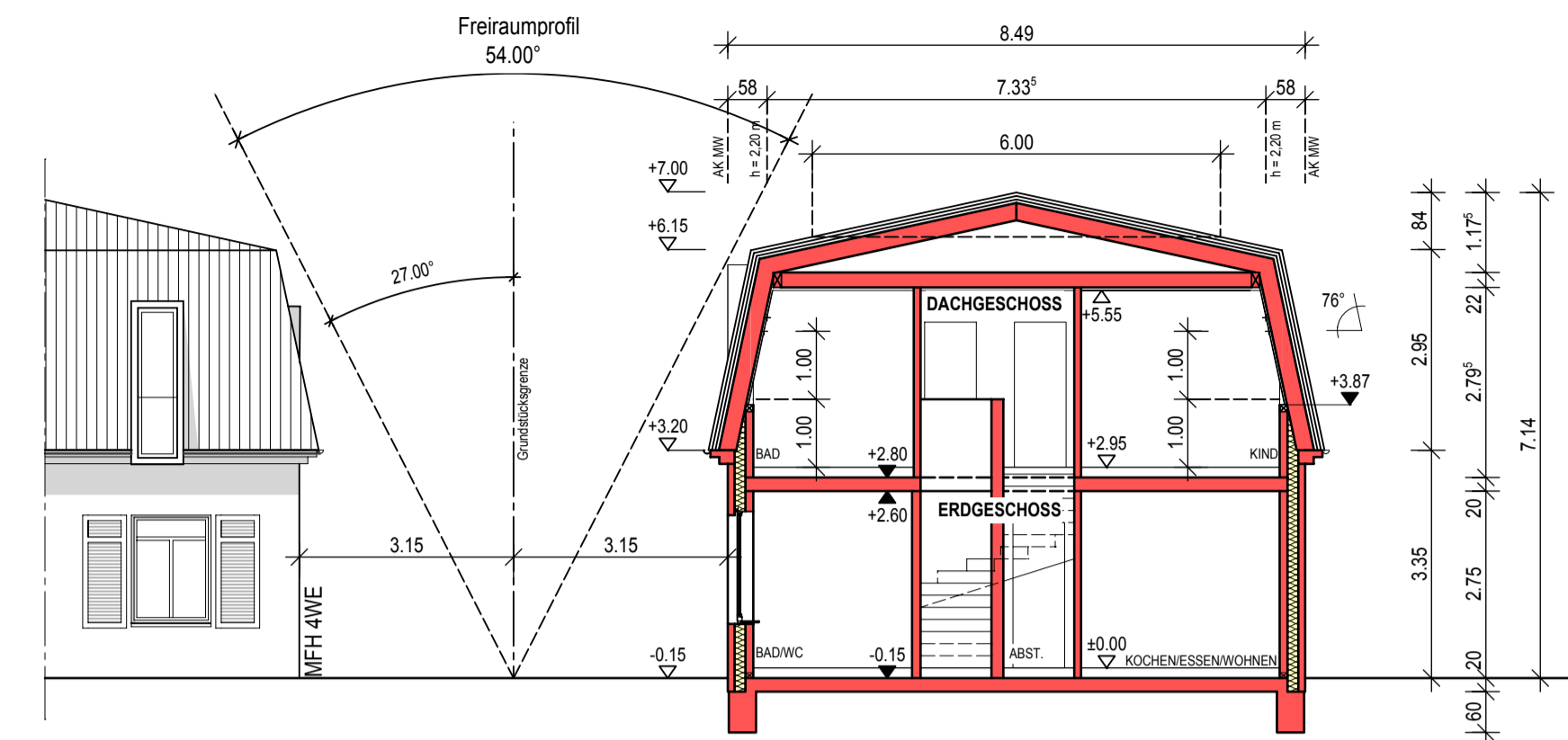

SCHNITT A - A

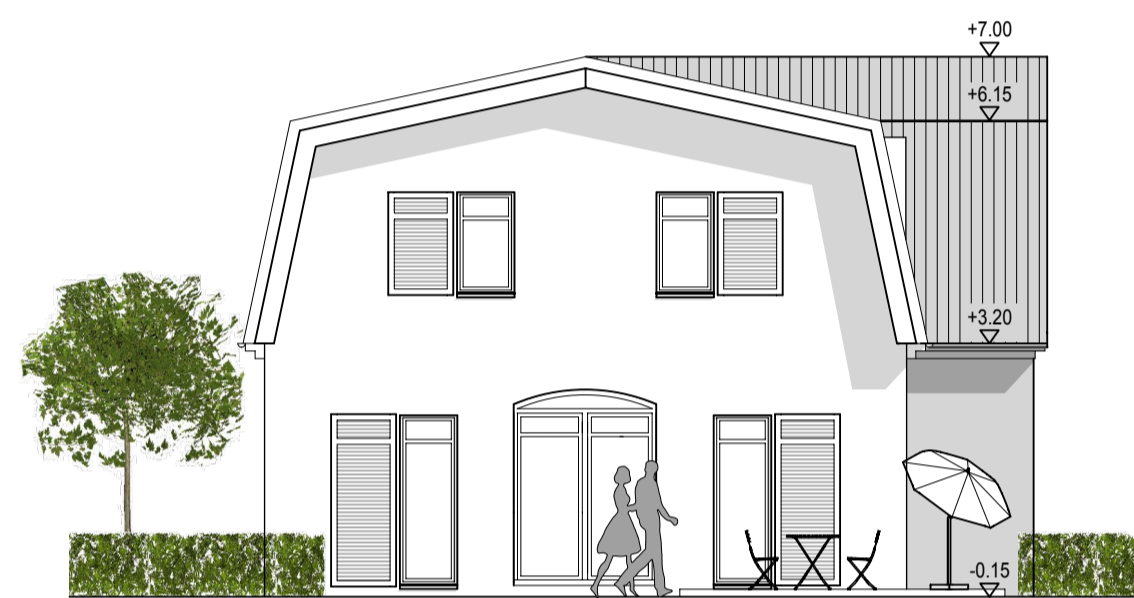

ANSICHT WESTEN



ANSICHT NORDEN



ERDGESCHOSS

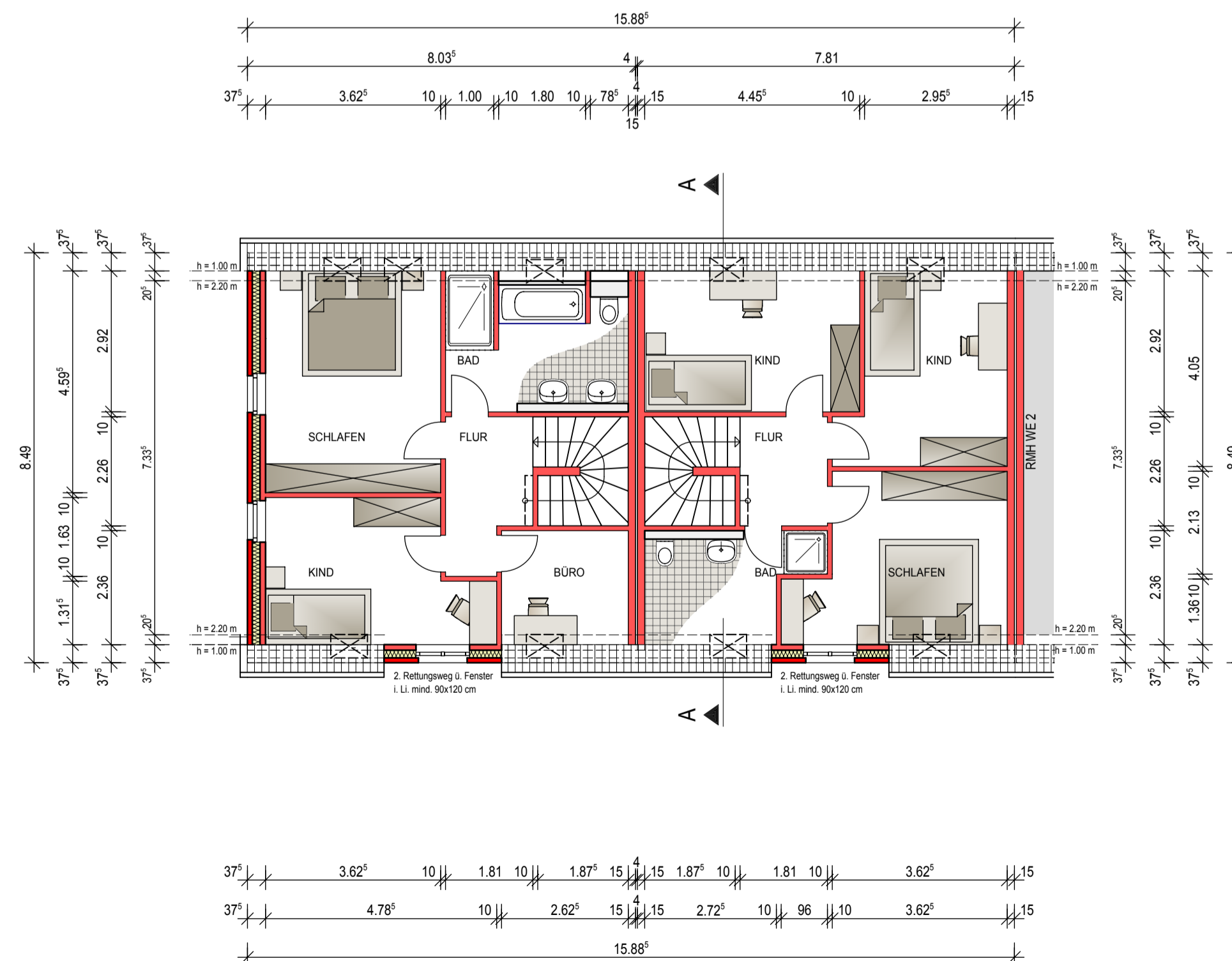

DACHGESCHOSS

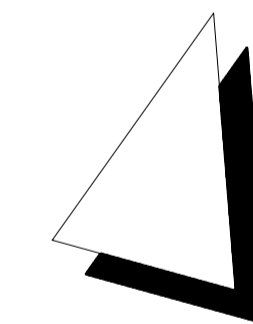

Schwerdt Ingenieure GbR

Bauherr: Bergmeyer & Schwerdt GmbH
Brunnenstr. 1a
26548 Norddey

Bauvorhaben: Neubau Reihenhaus (Grundstück 2 + 3)
Gartenstr. Flur 11, Flurstücke 34/3, 34/5, 34/8
26548 Norddey

Planinhalt: Entwurf - Grundrisse, Ansichten, Schnitt

Plandatum: 23.05.2018 Maßstab: 1:100 Plannummer: B - 02 Projektnummer: 14 012

Bevogemter Str. 173 - 48429 Rheine
Telefon: 05971 99 18 50 - Fax: 05971 99 18 520
info@schwerdt-ingenieure.de

VORABZUG

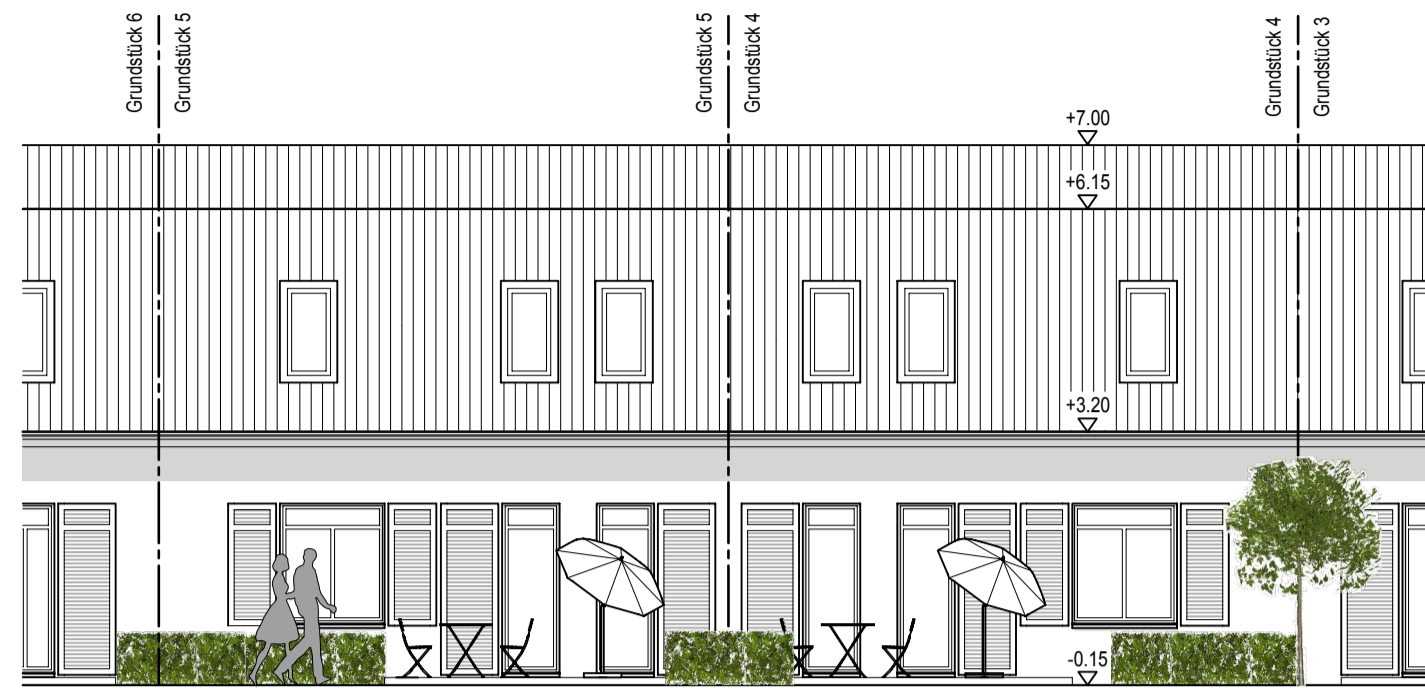

ANSICHT NORDEN

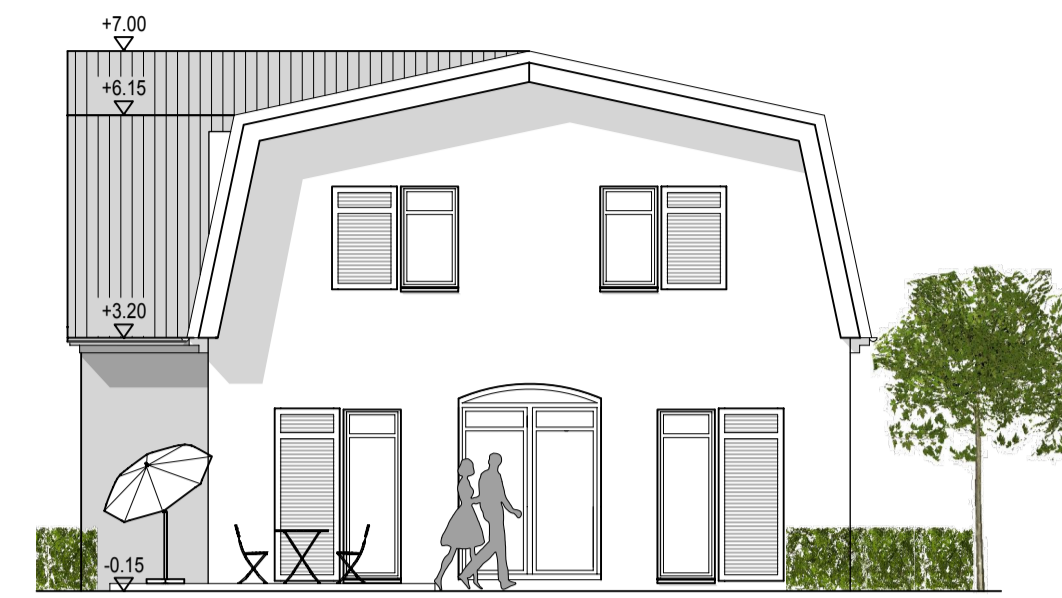

ANSICHT OSTEN

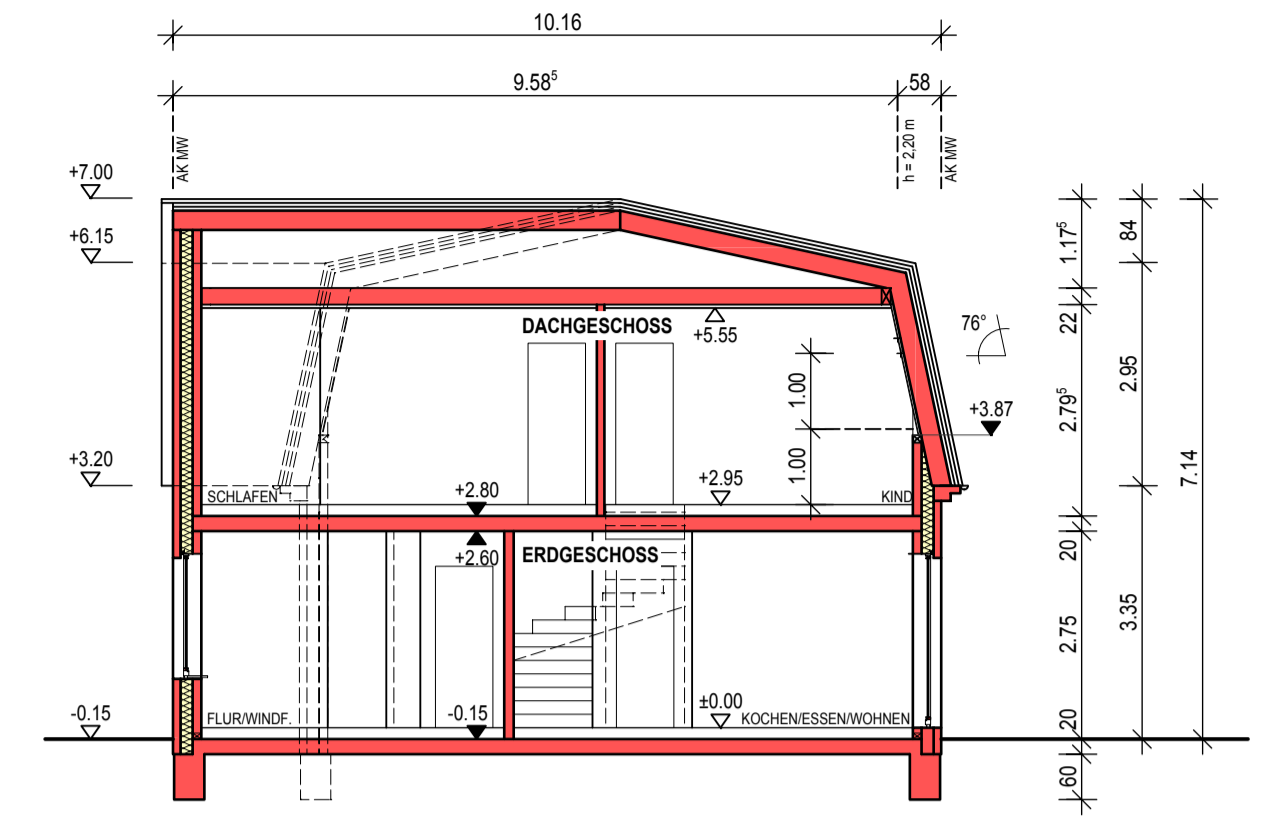

SCHNITT A - A



ANSICHT WESTEN



ANSICHT SÜDEN

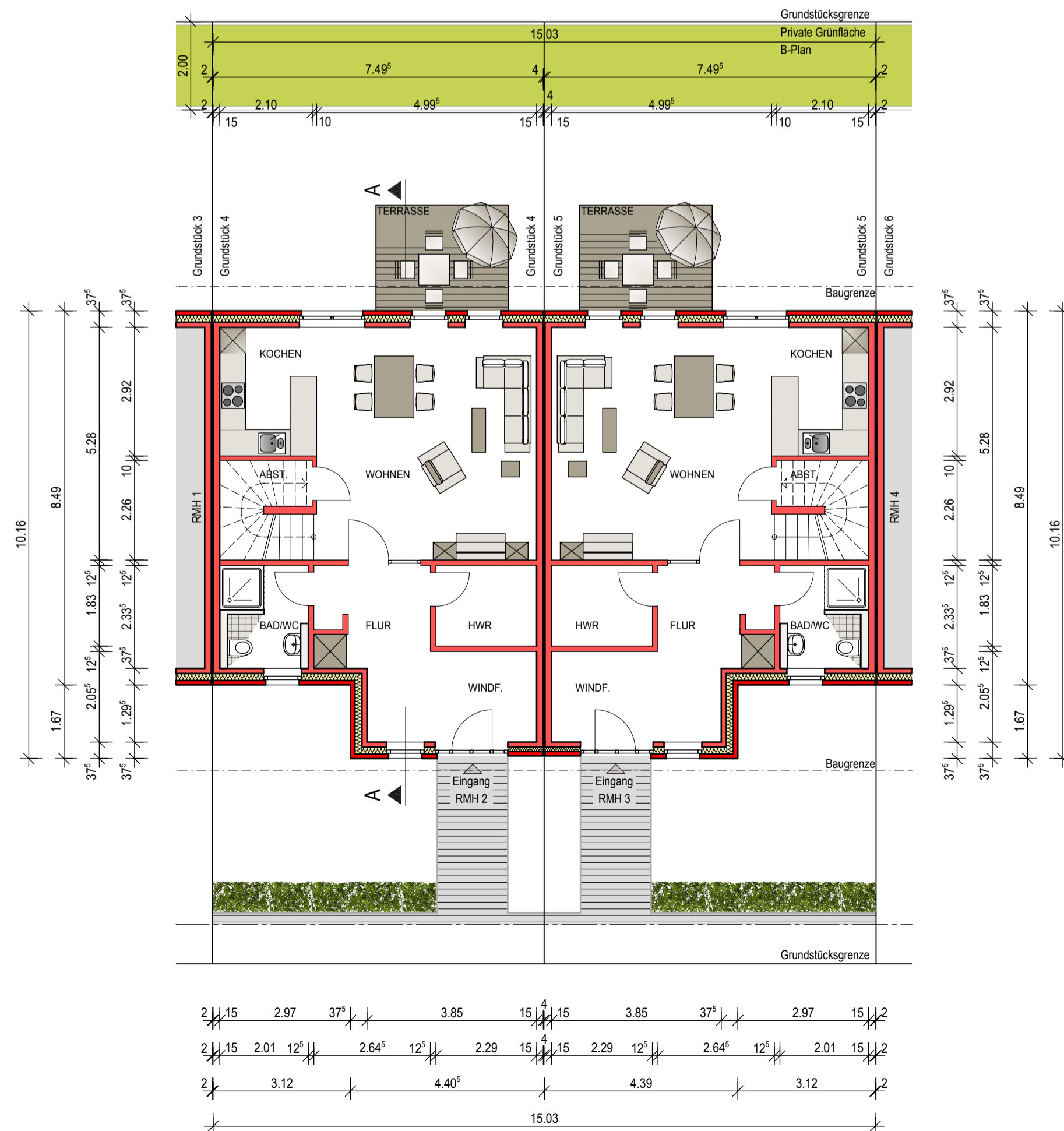

ERDGESCHOSS

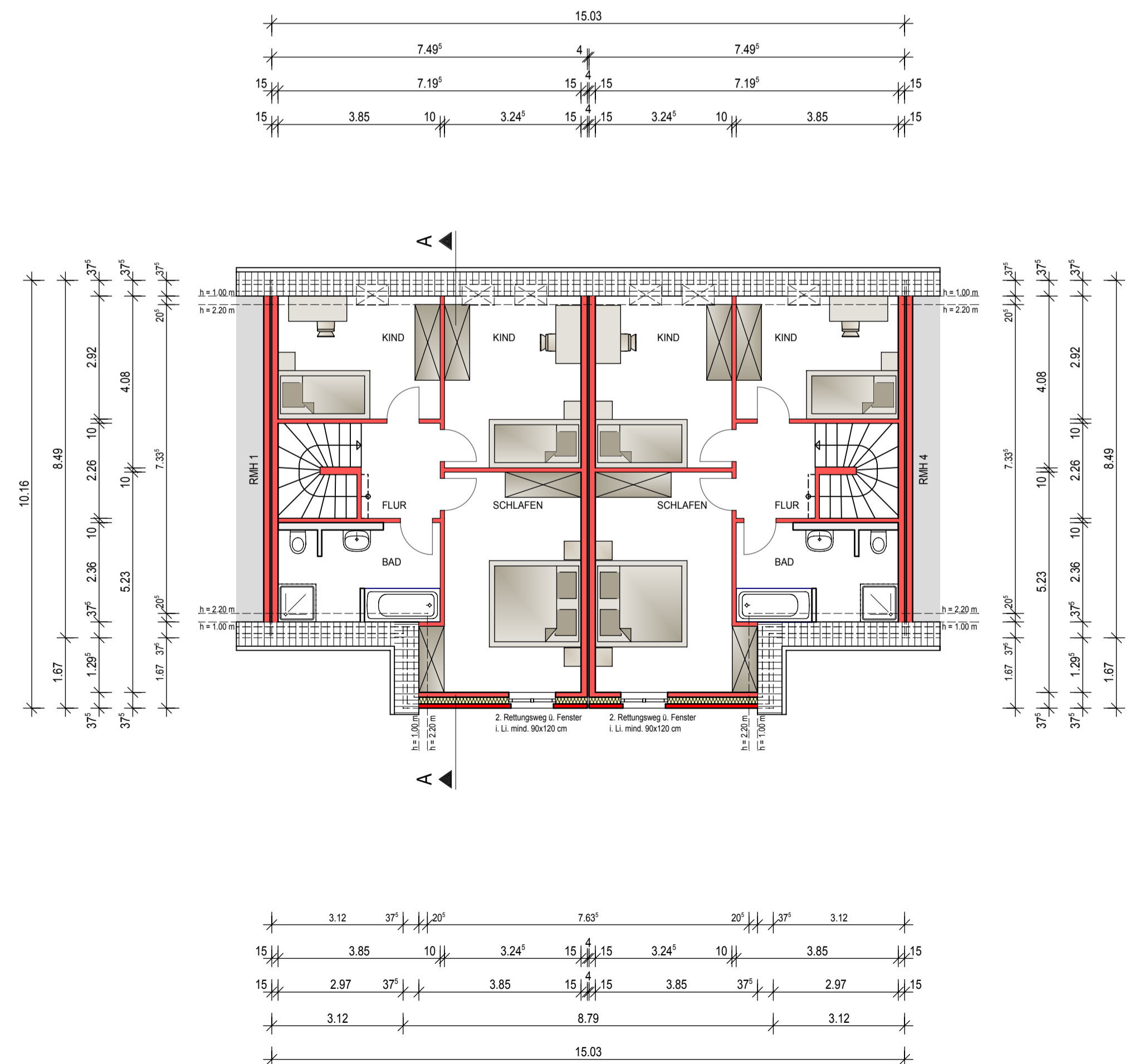

DACHGESCHOSS

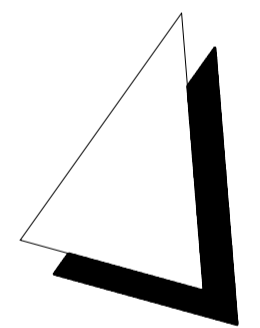

Schwerdt Ingenieure GbR

Bauherr: **Bergmeyer & Schwerdt GmbH**
Brunnenstr. 1a
26548 Nordemey

Bauvorhaben: **Neubau Reihenhaus (Grundstück 4 + 5)**
Gartenstr. Flur 11, Flurstück 34/4, 34/5, 34/8
26548 Nordemey

Planinhalt: **Entwurf - Grundrisse, Ansichten, Schnitt**

Plandatum: 23.05.2018 | Maßstab: 1:100 | Plannummer: B - 03 | Projektnummer: 14 012

Beveriger Str. 173 - 48429 Rheine
Telefon: 05971 99 18 50 - Fax: 05971 99 18 520
info@schwerdt-ingenieure.de

Maler: _____

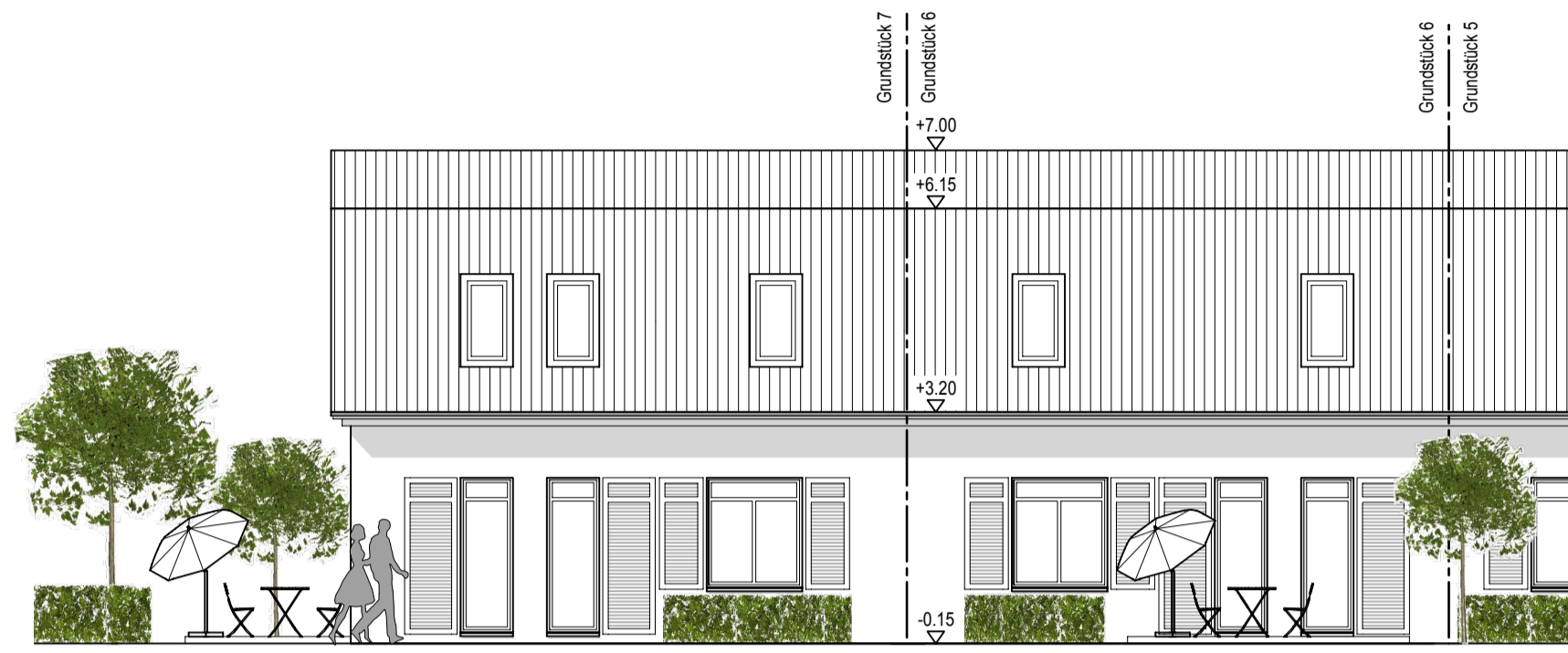

ANSICHT NORDEN

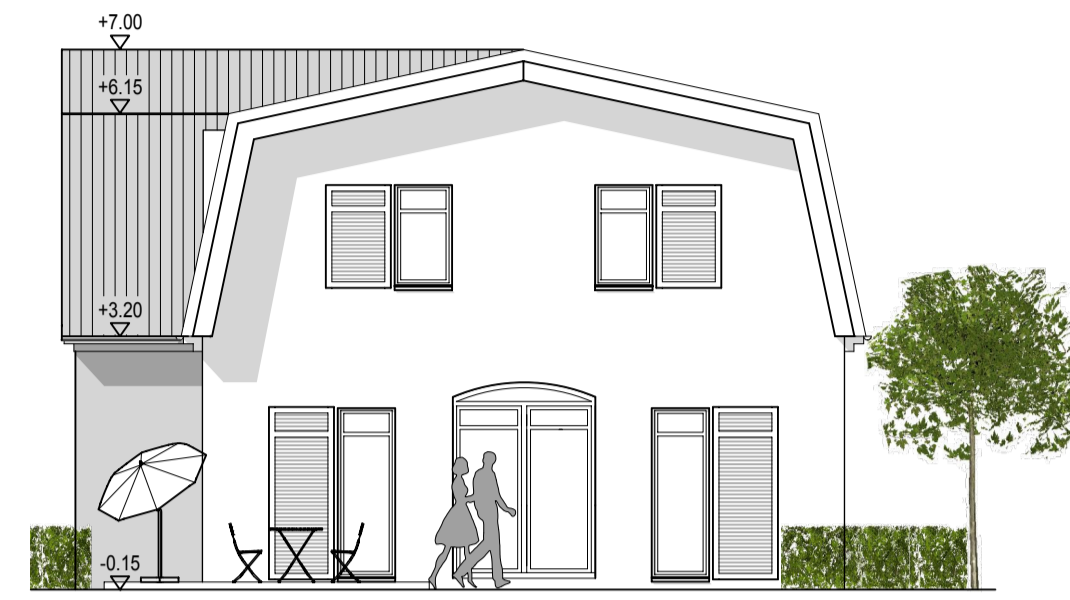

ANSICHT OSTEN

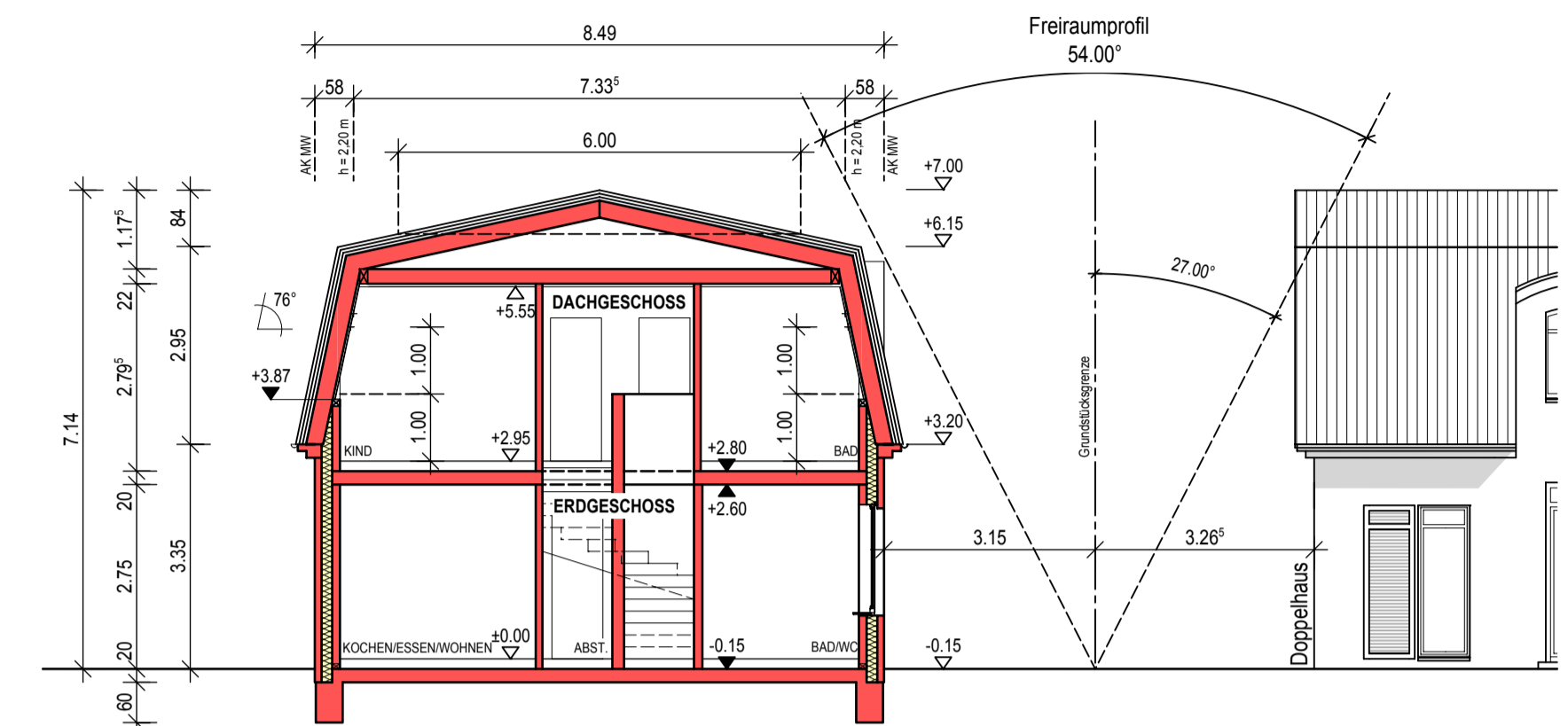

SCHNITT A - A

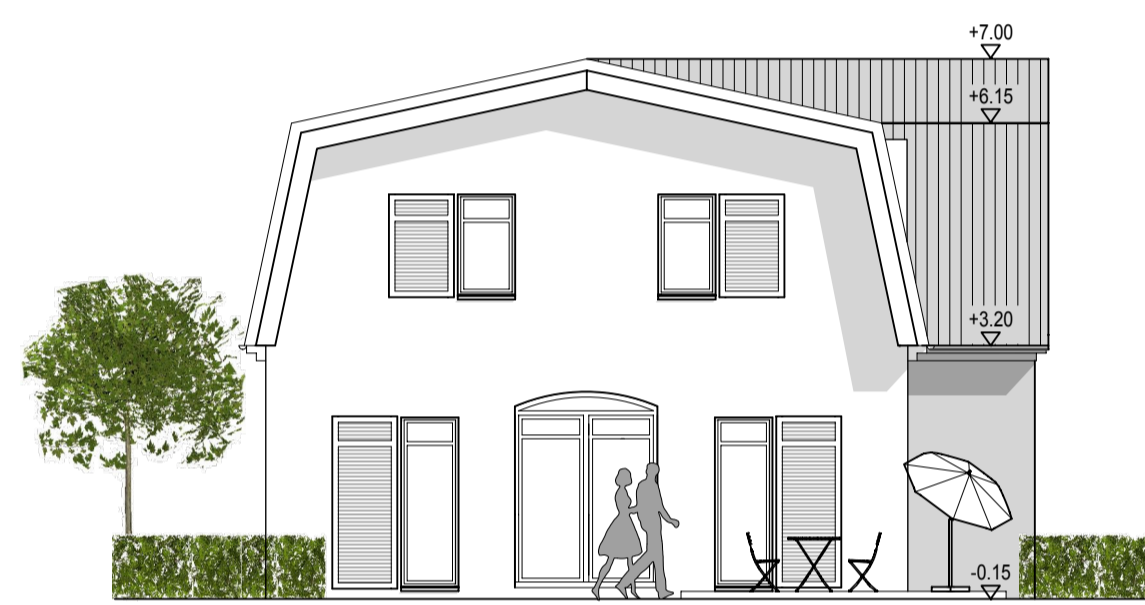

ANSICHT WESTEN



ANSICHT SÜDEN

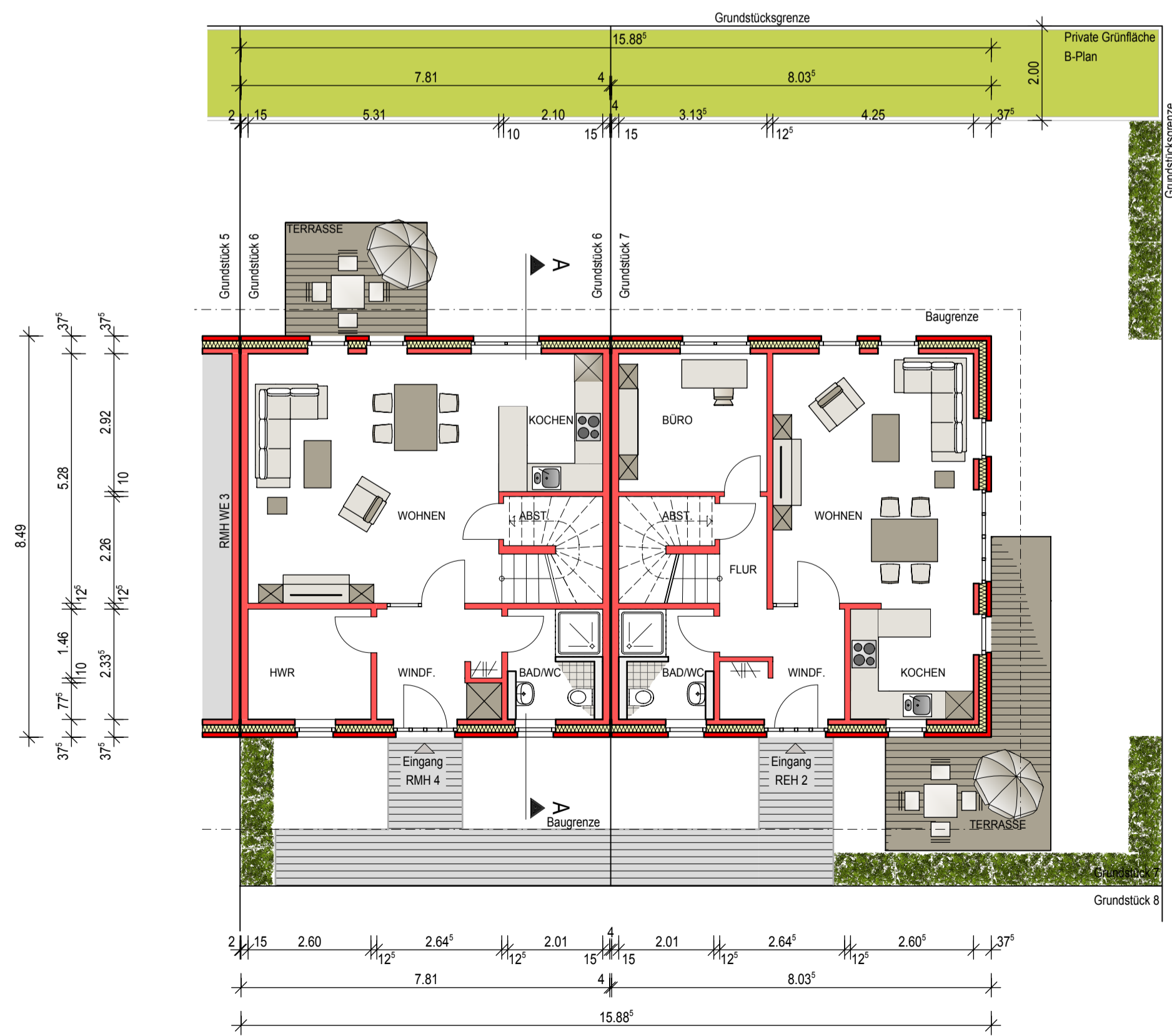

ERDGESCHOSS

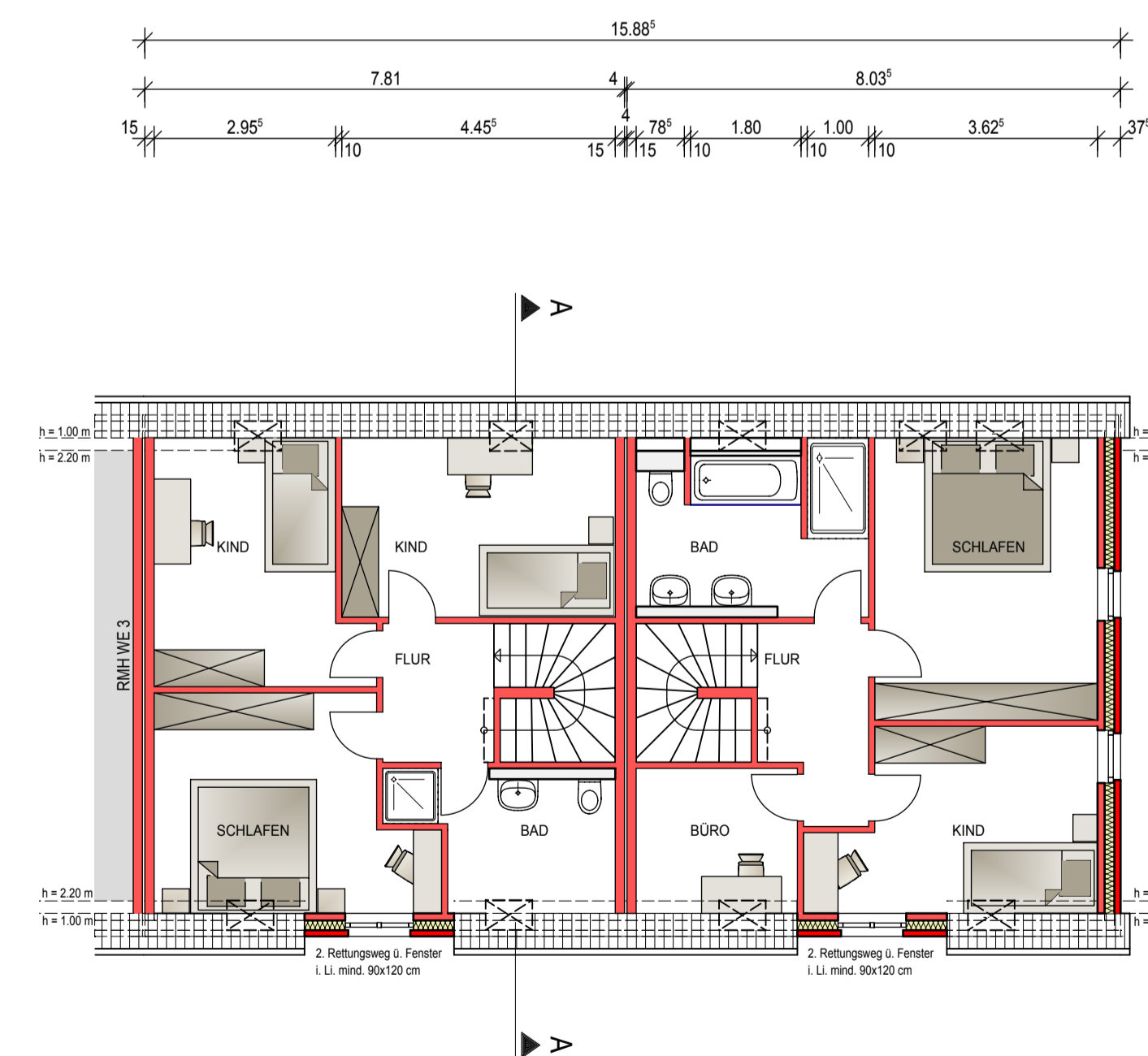

DACHGESCHOSS

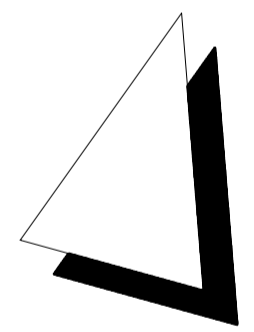

Schwerdt Ingenieure GbR

Bauherr: **Bergmeyer & Schwerdt GmbH**
Brunnenstr. 1a
26548 Norddey

Bauvorhaben: **Neubau Reihenhaus (Grundstücke 6 + 7)**
Gartenstr. Flur 11, Flurstücke 7/2, 7/3, 7/4, 7/5, 34/8
26548 Norddey

Planinhalt: **Entwurf - Grundrisse, Ansichten, Schnitt**

Planum: 23.05.2018 Maßstab: 1:100 Plannummer: B - 04 Projektnummer: 14 012

Maler: Zeichner:

Beveriger Str. 173 - 48429 Rheine
Telefon: 05971 99 18 50 - Fax: 05971 99 18 520
info@schwerdt-ingenieure.de

VORBZUG



ANSICHT WESTEN



ANSICHT NORDEN

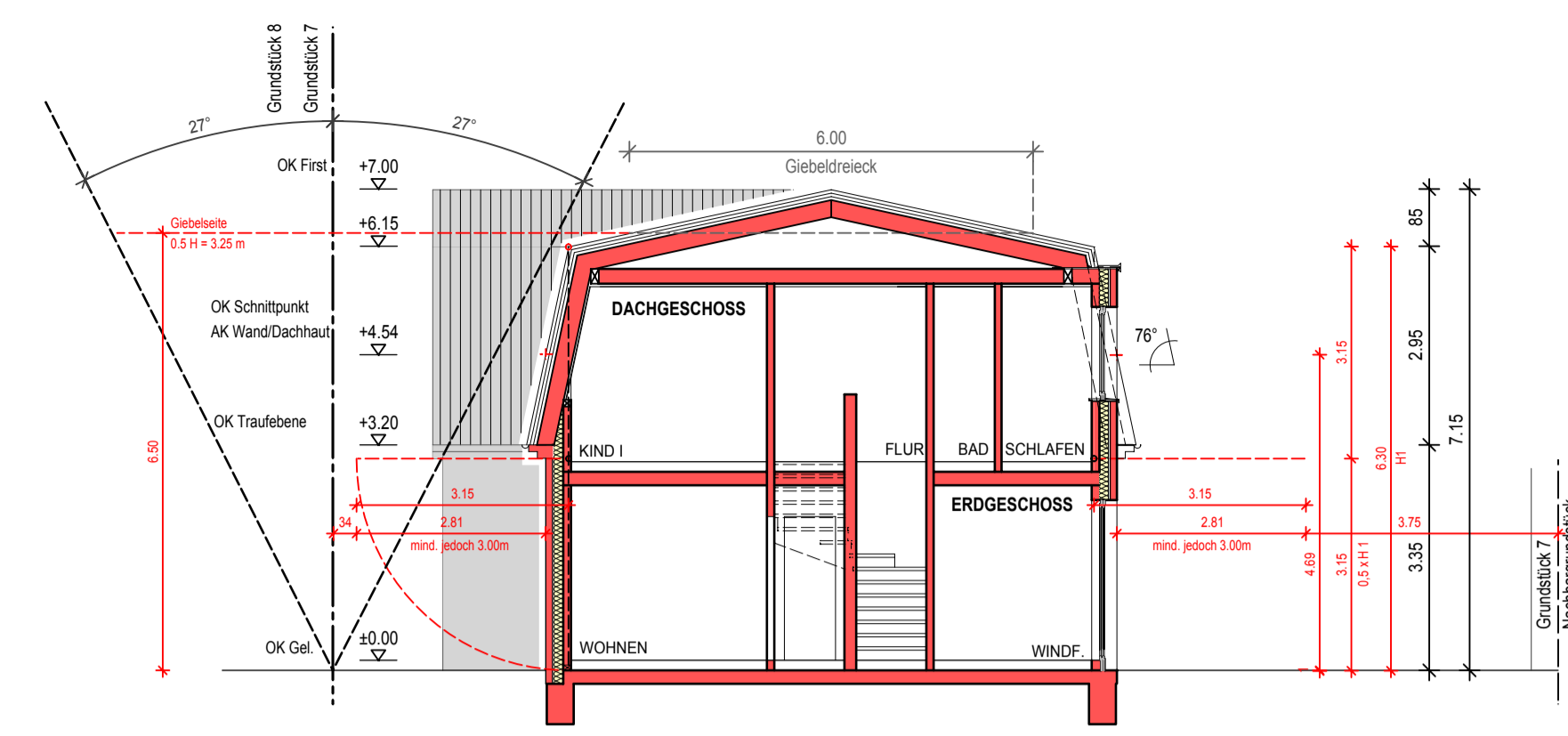

FREIRAUMPROFIL SCHNITT Reihendhaus von NORD-OST
Schnitt A - A Grundstück 7



ANSICHT SÜDEN



ANSICHT OSTEN

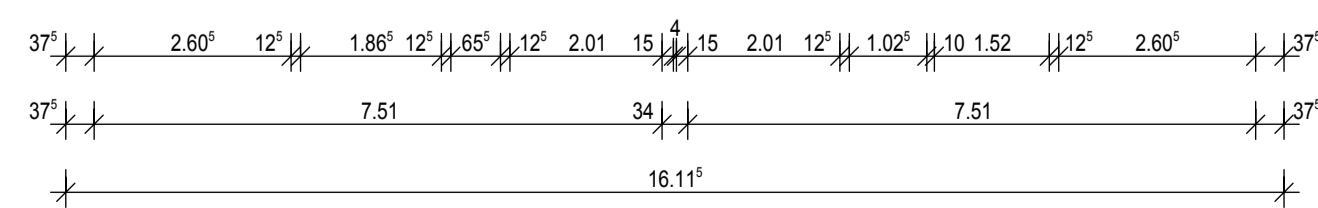
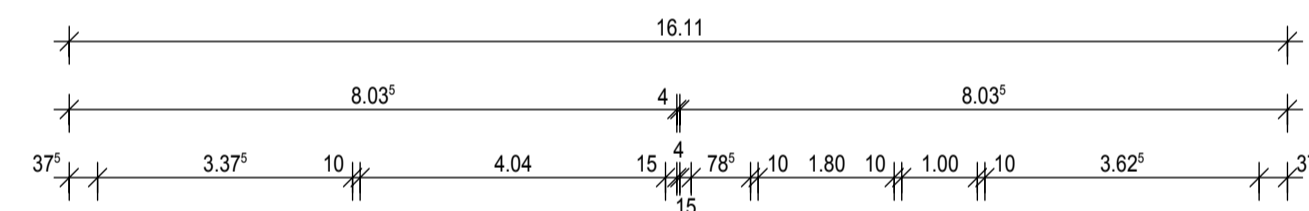
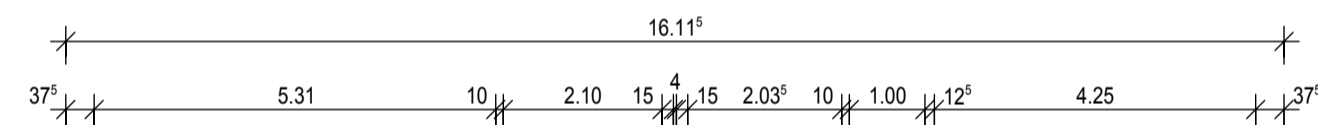

ERDGESCHOSS

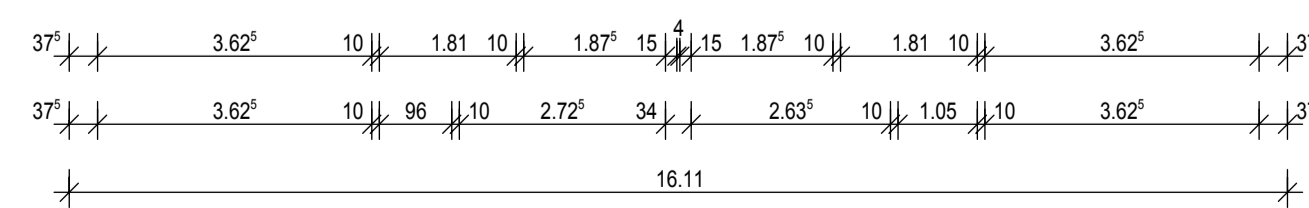
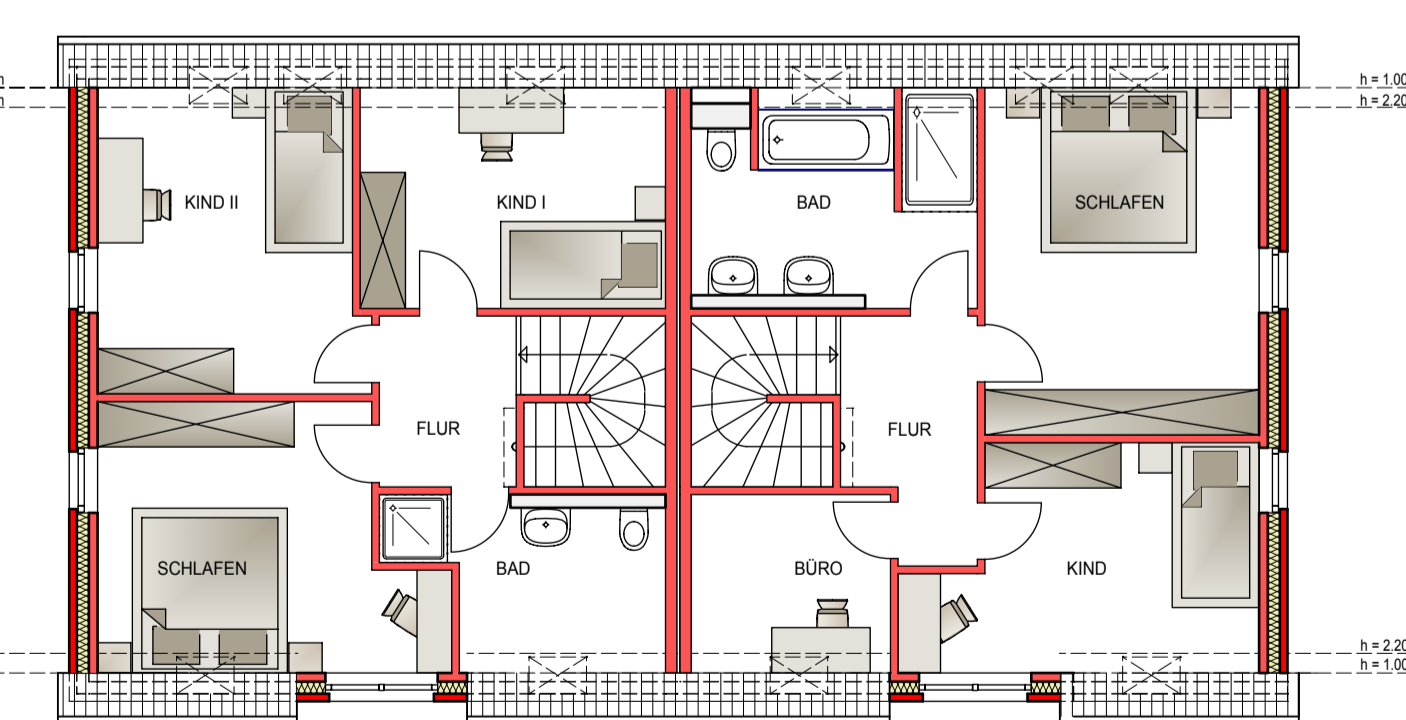
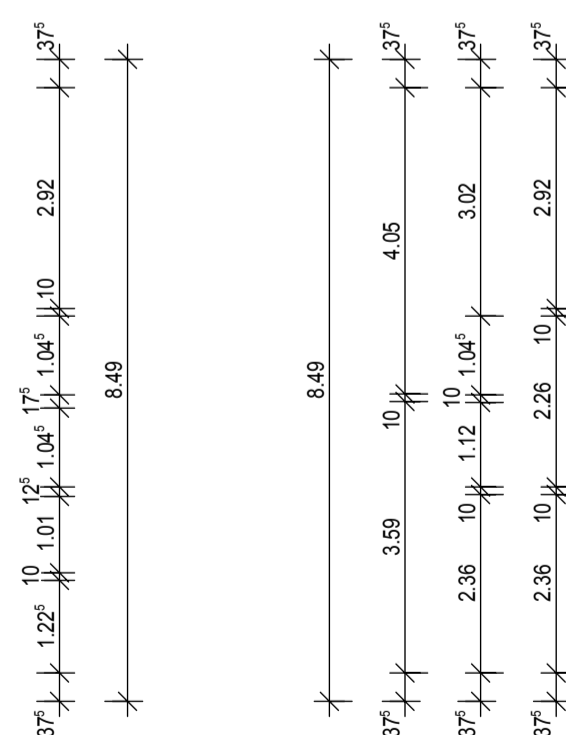

DACHGESCHOSS

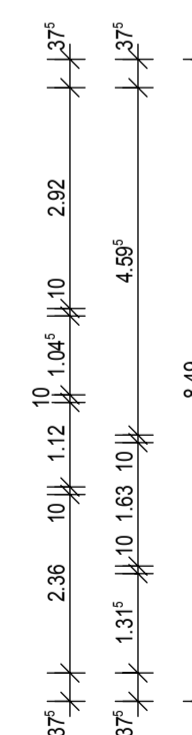

Schwerdt Ingenieure GbR

Bauherr: **Bergmeyer & Schwerdt GmbH**
Brunnenstr. 1a
26548 Norderney

Bauvorhaben: **Neubau Doppelhaus (Grundstücke 8 + 9)**
Gartenstr. Flur 11, Flurstücke 7/2, 3/3, 3/4, 3/8
26548 Norderney

Planinhalt: **Entwurf - Grundrisse, Ansichten, Schnitt**

Plandatum: 23.05.2018 | Maßstab: 1:100 | Plannummer: B - 05 | Projektnummer: 14 012

Beveriger Str. 173 - 48429 Rheine
Telefon: 05971 99 18 50 - Fax: 05971 99 18 50
info@schwerdt-ingenieure.de





ANSICHT NORDEN



ANSICHT OSTEN

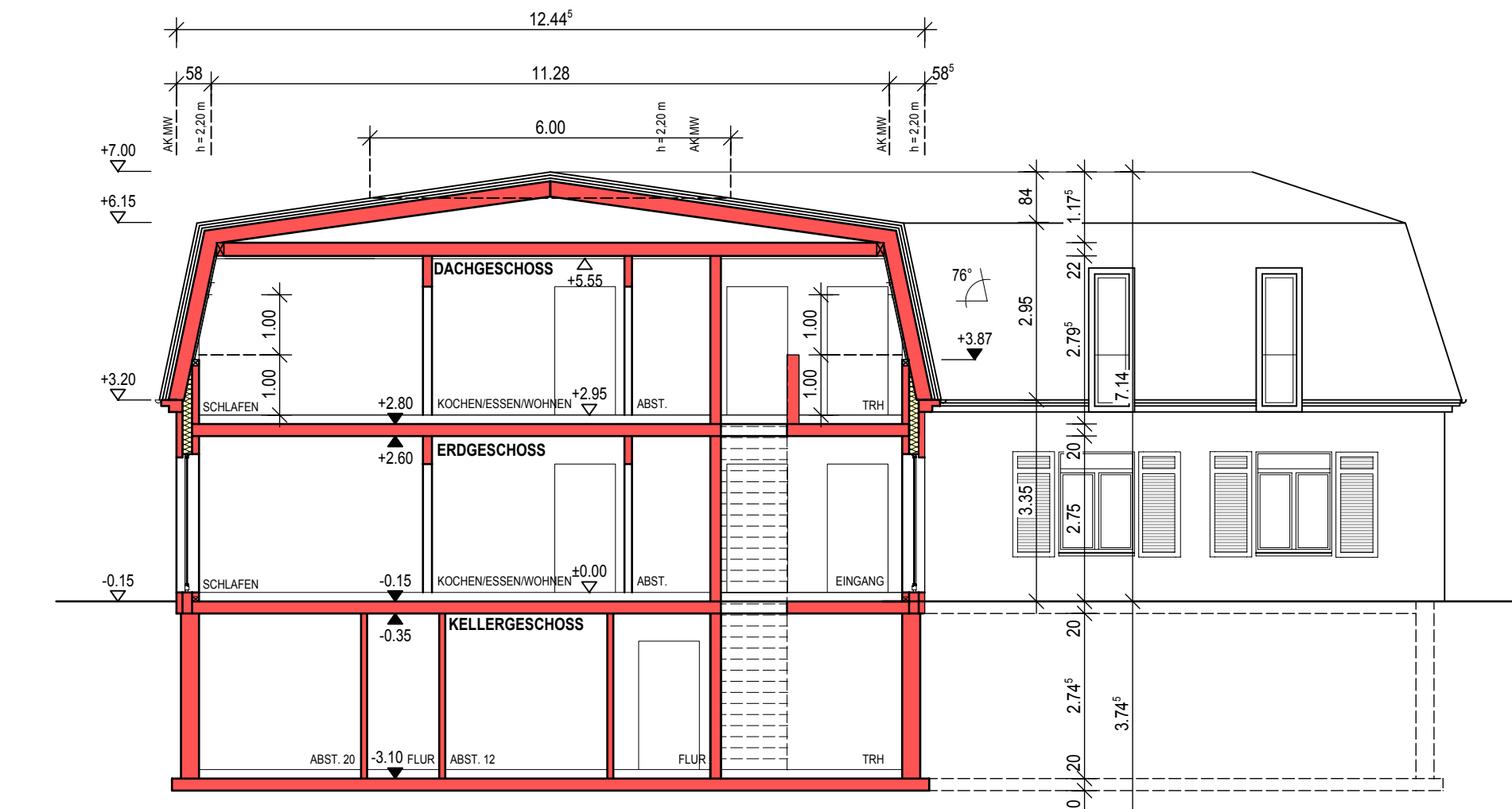

SCHNITT A - A



ANSICHT WESTEN

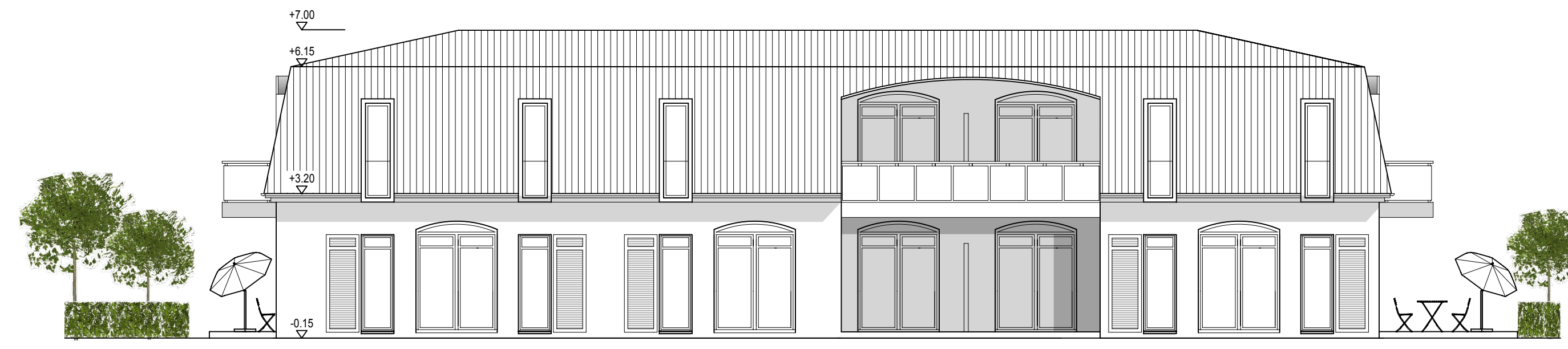

ANSICHT SÜDEN

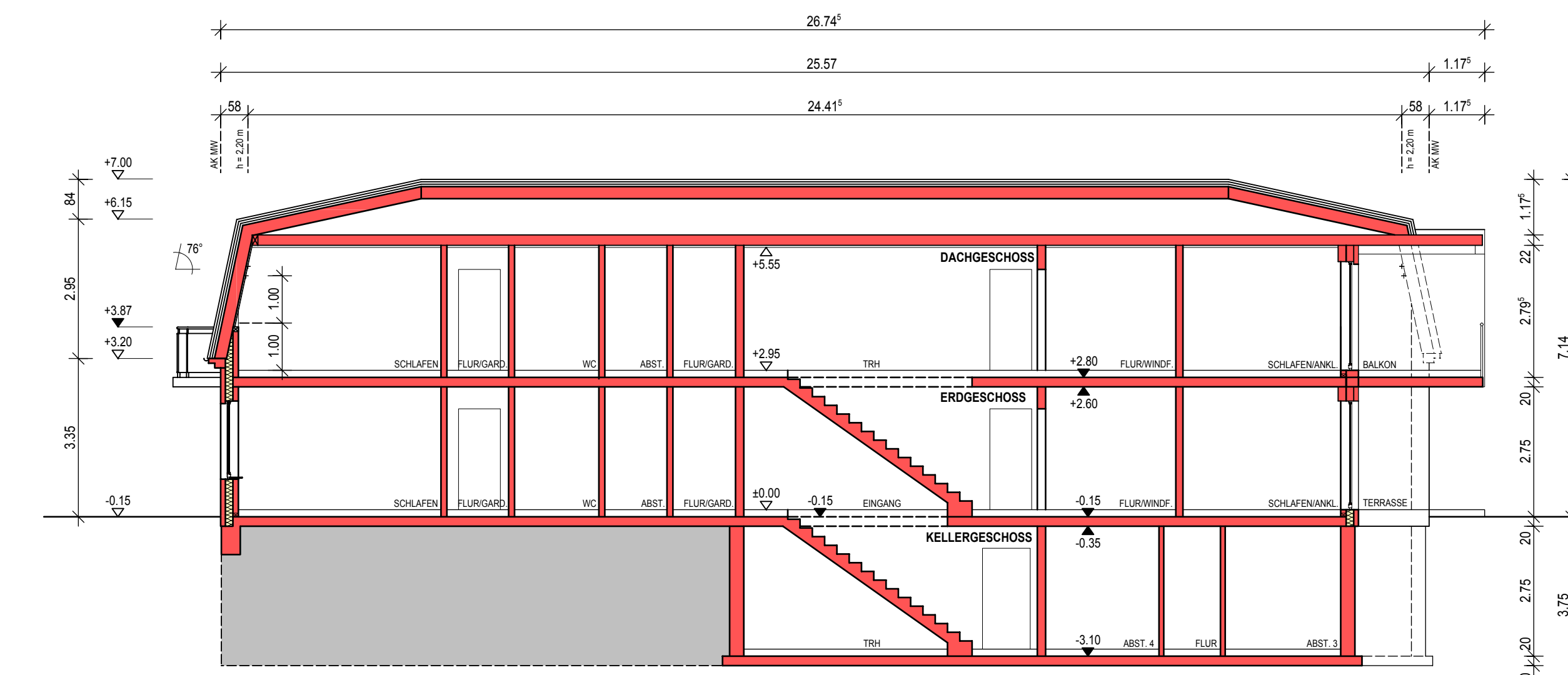

SCHNITT B - B

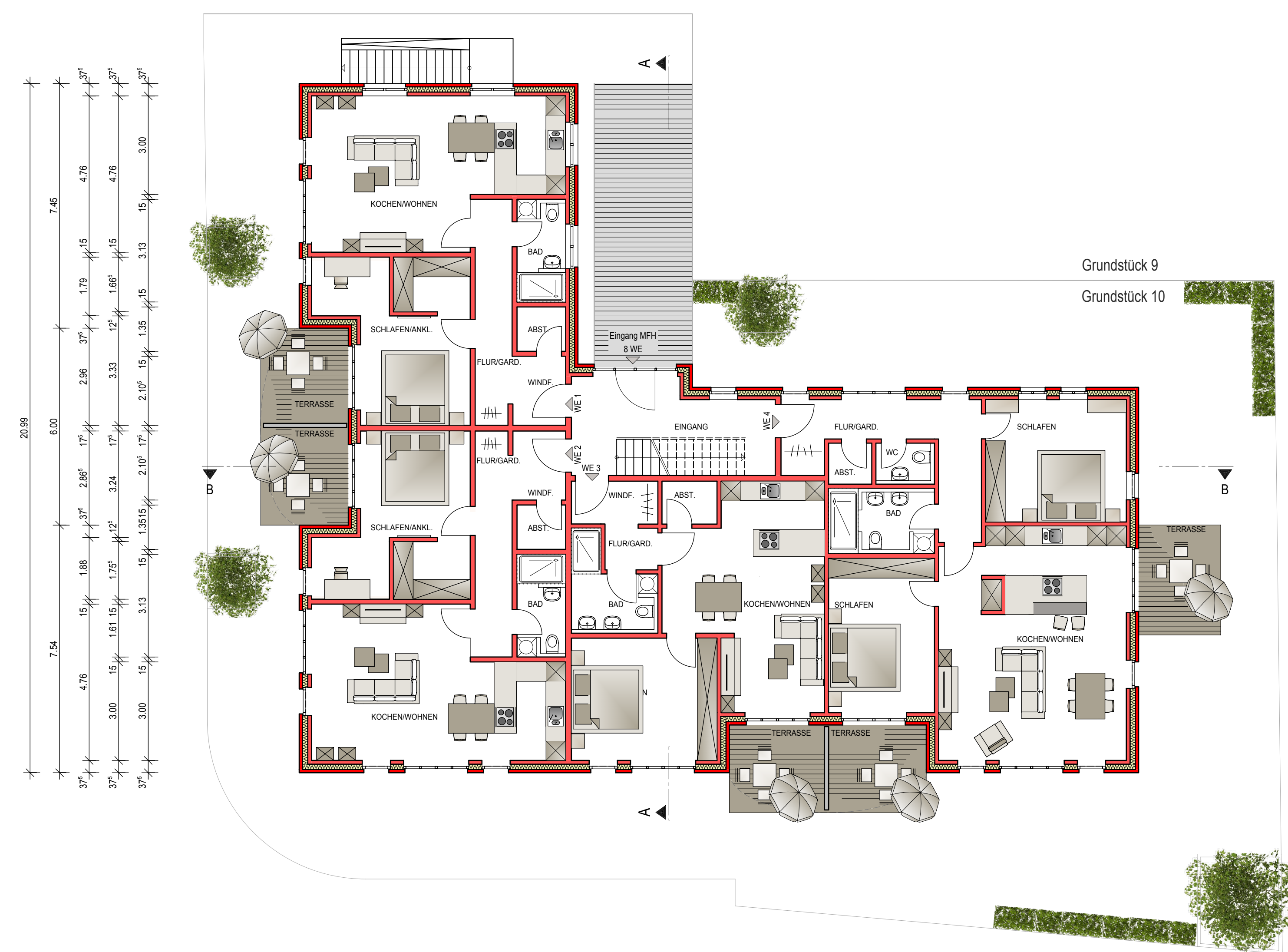
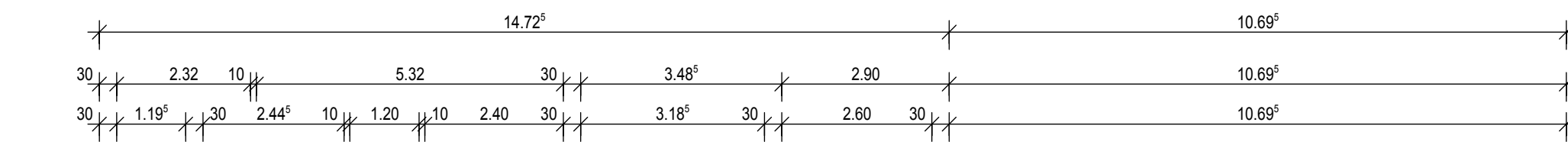
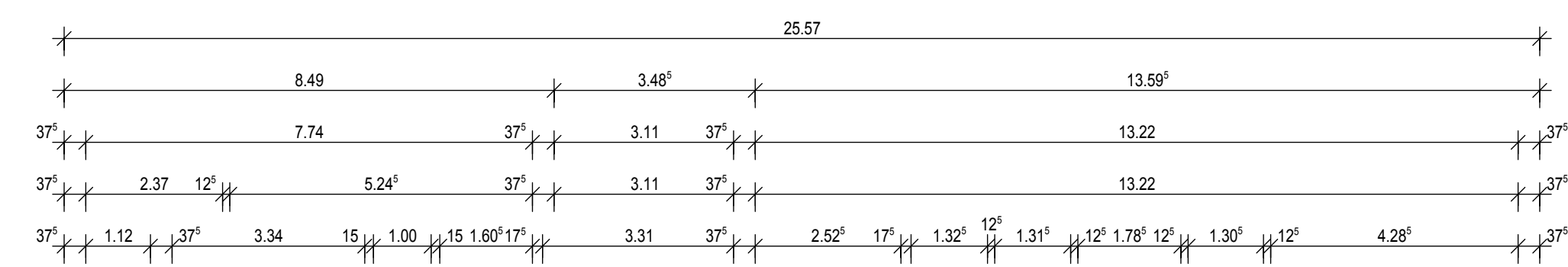
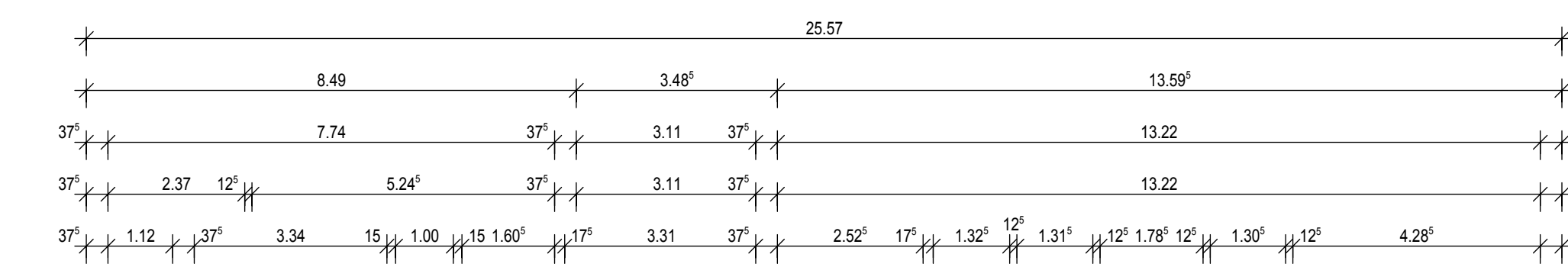

ERDGESCHOSS

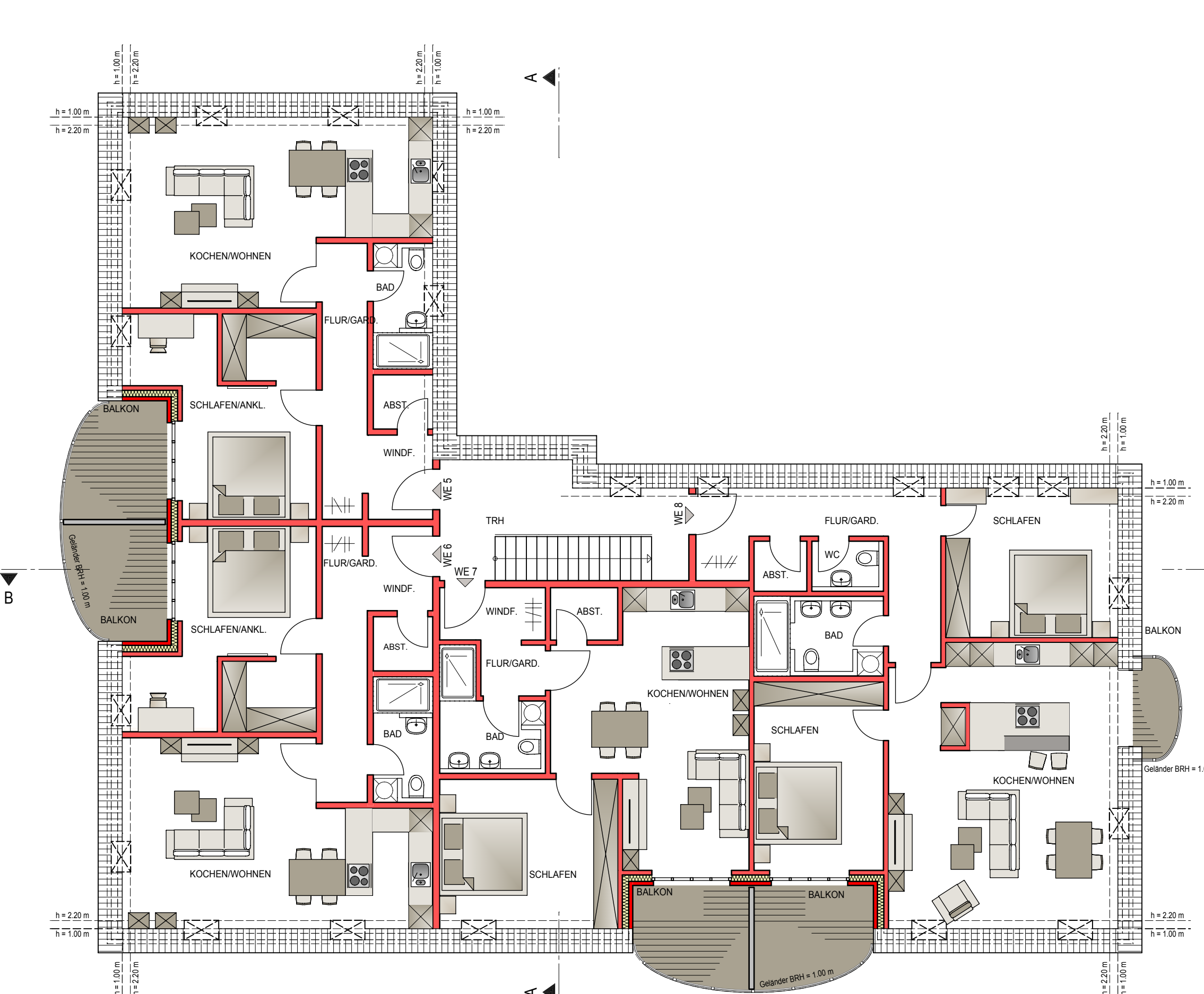
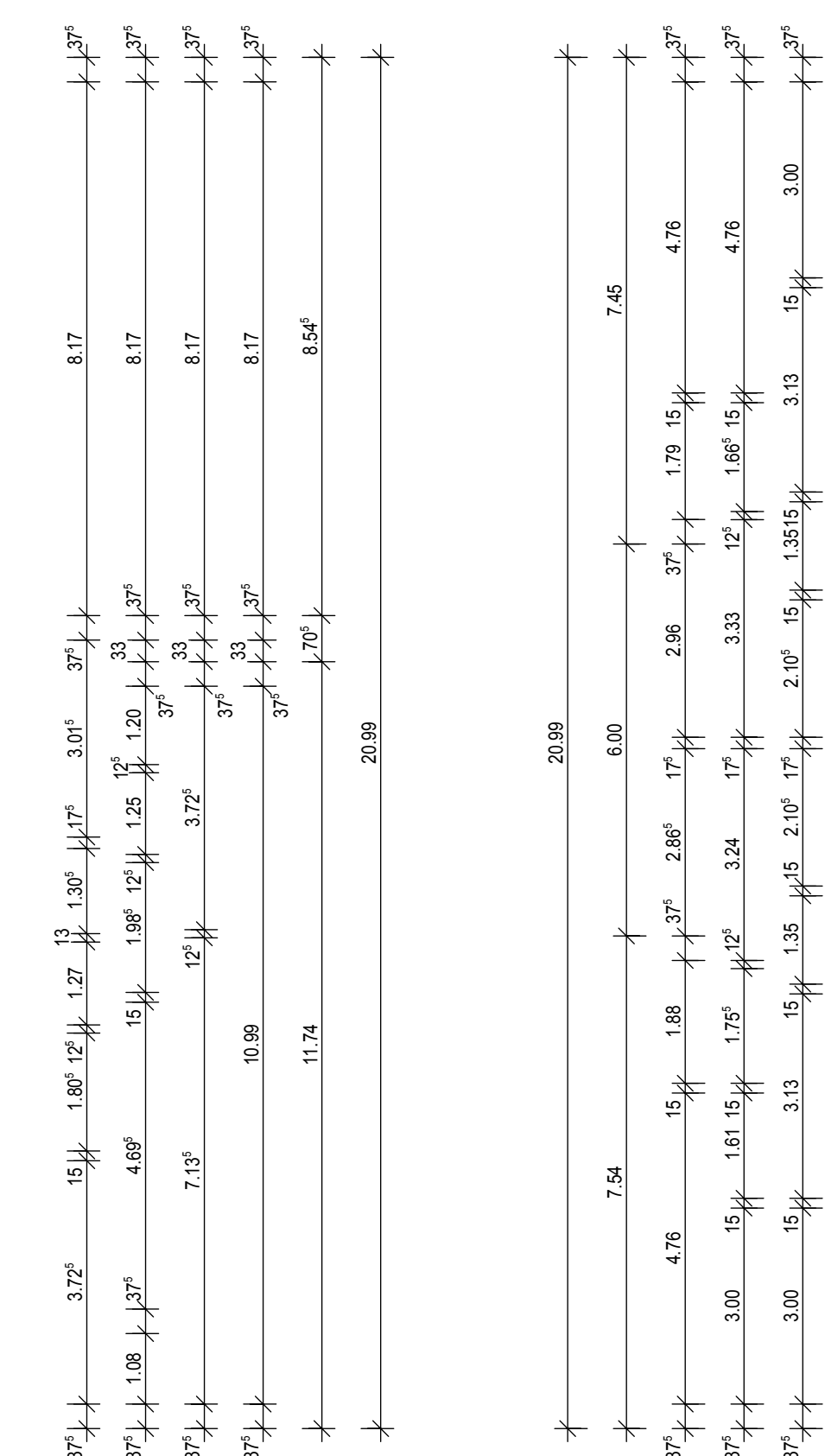
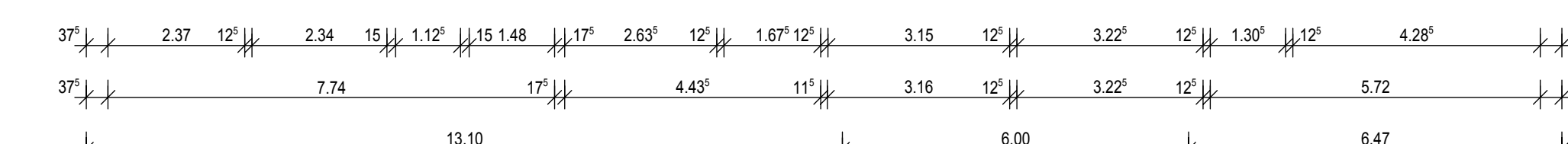

DACHGESCHOSS

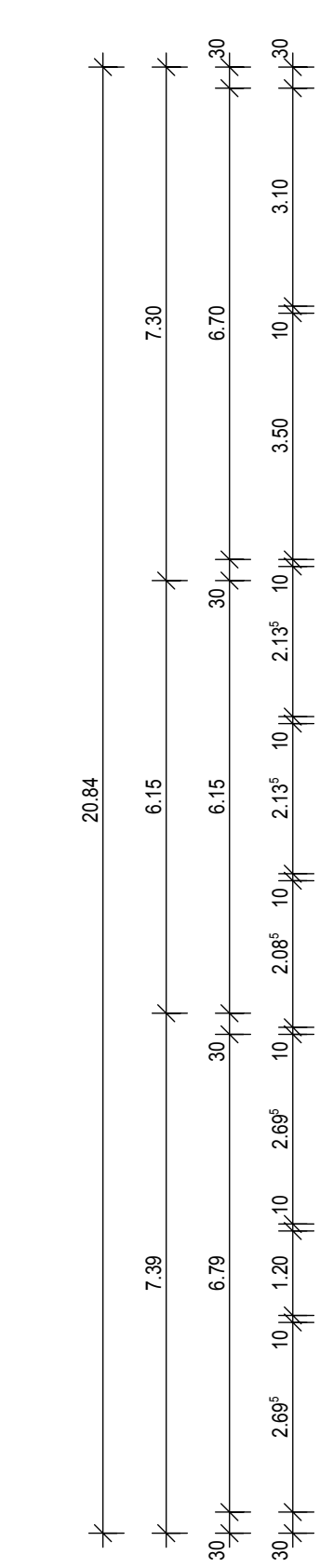
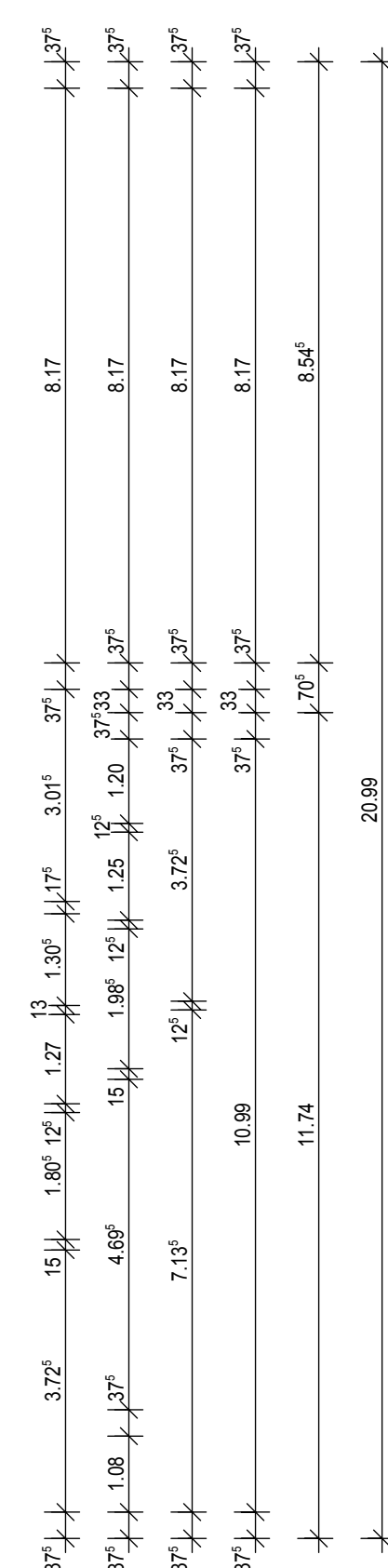
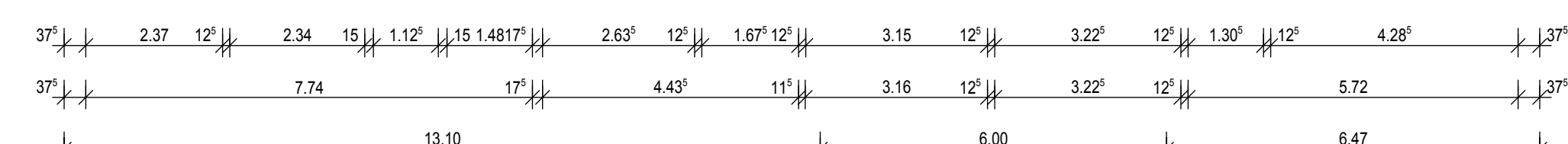

UNTERGESCHOSS

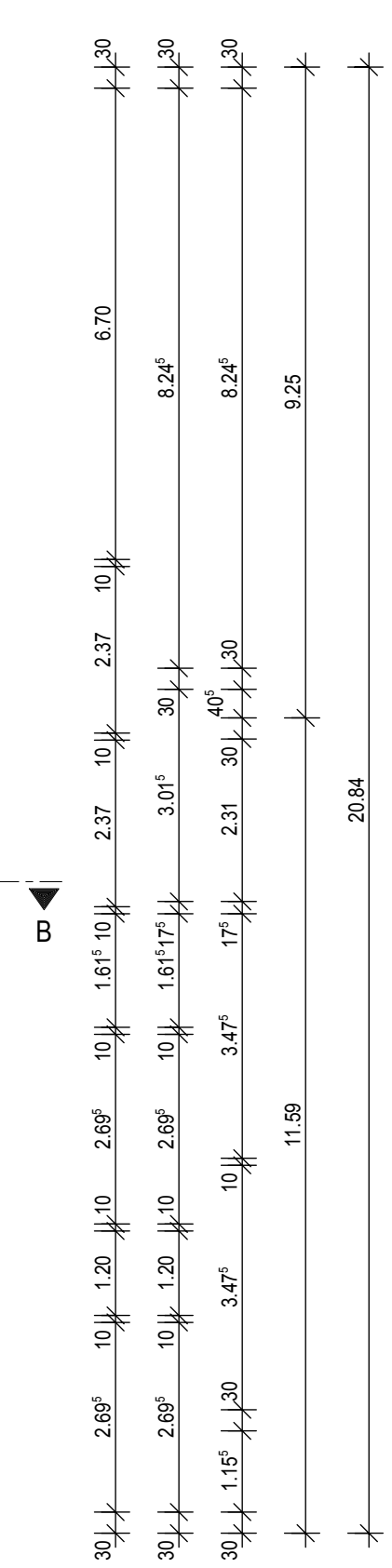

Schwerdt Ingenieure GbR

Bauher: Bergmeyer & Schwerdt GmbH
Bismarckstr. 1a
20548 Nordsee

Bauherrin: Neubau Mehrfamilienhaus (Grundstück 10)
Gartenstr. Fur 11, Furstentum 265 349
20548 Nordsee

Planart: Entwurf - Grundrisse, Ansichten, Schnitt

Projektion: 23.05.2018 Maßstab: 1:100 Plannummer: B - 06 Papiernummer: 14 012

